

- NOTES:
1. This drawing remains the Copyright of GB&e.
  2. All dimensions to be checked on site by Contractor.
  3. All dimensions in millimetres unless otherwise stated.
  4. Do not scale copies of this drawing.
  5. Any discrepancies in information should be reported to GB&e for advice before proceeding.
  6. All timber to be treated with preservative to B.S. 1282 prior to use and made good thereafter.
  7. This plan must be read in strict conjunction with other plans in this set, Structural Engineer's and specialists' details.
  8. All work shall be carried out in a good and workmanlike manner and with proper care and skill.
  9. All goods and materials shall be of good quality and reasonably fit for their intended purpose.
  10. PROTECTED SPECIES:  
Bats, birds, great-crested newts and certain other species are protected by Law. It is therefore essential that, if any such species are discovered, during, or before, the construction process the works are suspended and the local office of Natural England (formerly English Nature) contacted for advice.
  11. All proprietary products to be fixed/installed in strict accordance with manufacturer's recommended methods

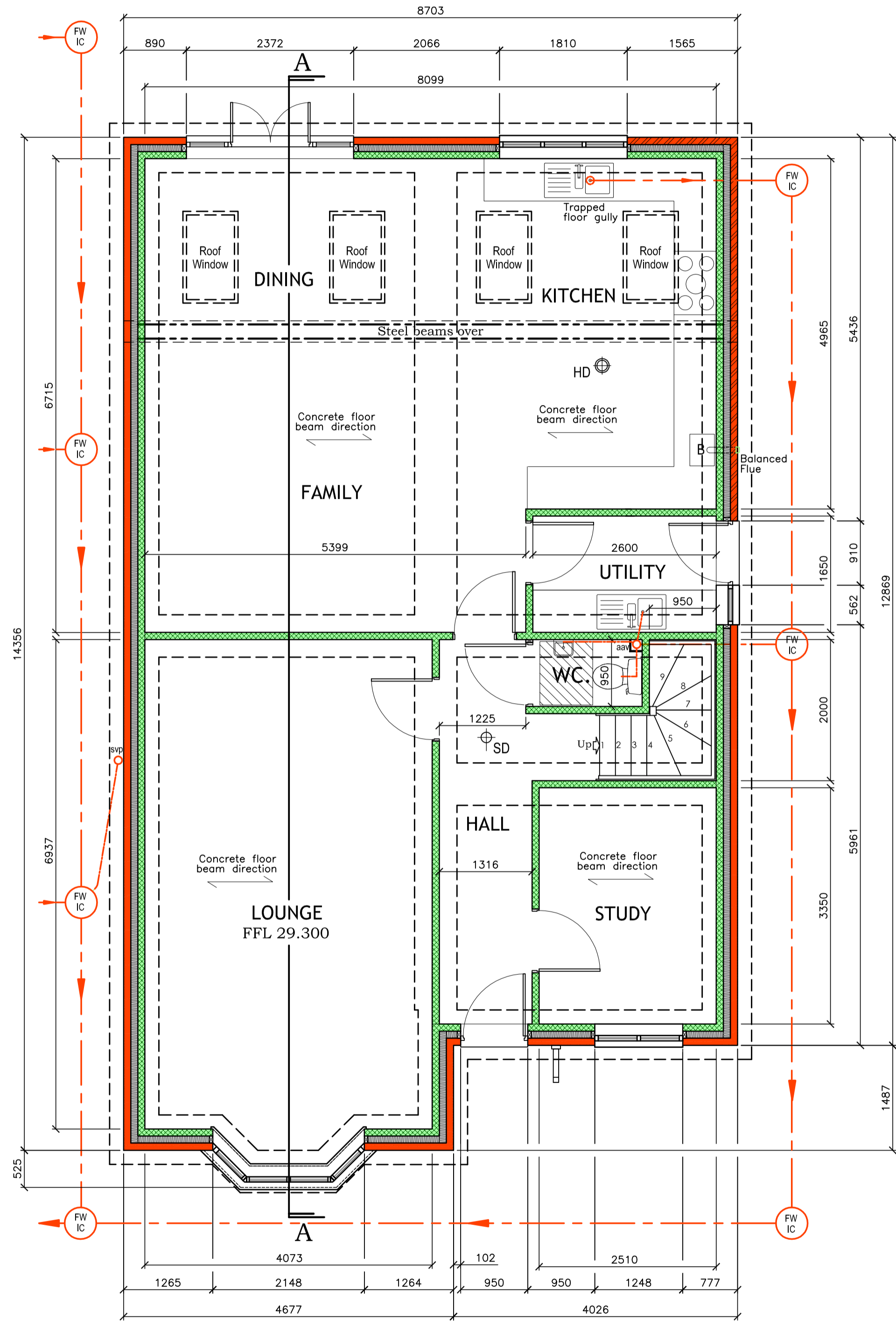

### PROPOSED GROUND FLOOR

Floor Area = 106.2m<sup>2</sup>

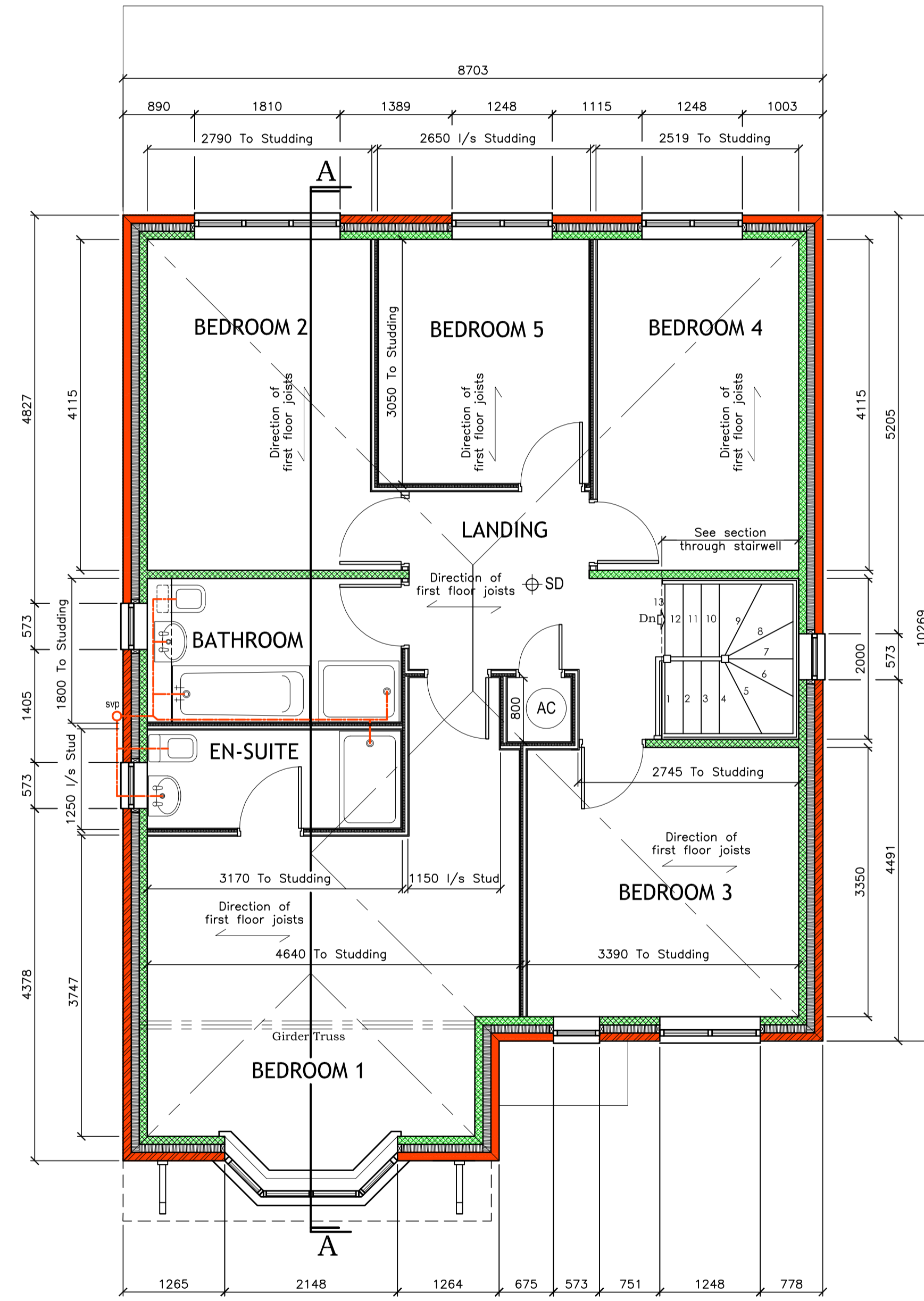

### PROPOSED FIRST FLOOR

Floor Area = 85.2m<sup>2</sup>

Side window to be non opening with obscure glazing

rev: A 03-08-2017 Note re obscure glazing added to first floor plan.  
Client

**Aspects Building Services Ltd**

Project  
**Proposed Residential Development at 25 & 27 Burbage Road, Burbage, Hinckley**

Drawings  
**Floor Plans - House Type A**

Drawn	Size	Scale	Rev	Date
jw	A1	1:50	4489/11	A



DEVELOPMENT CONSULTANCY ARCHITECTURE CONTRACT ADMINISTRATION PROTECTED SPECIES SURVEYS



Chartered Institute Of Architectural Technologists

GB&e is a trading style of George Burton ARCHITECTURE & ECOLOGY Ltd

Ryton Organic Gardens, Wobson Lane, Ryton-on-Dunsmore, Warwickshire, CV8 3LG 02476 21727 george@gb&e.co.uk

SCALE BARS

